

Hampshire Water Transfer and Water Recycling Project

Environmental Statement - Appendix 19.2 Figure 7 Pipelines between the Water Recycling Plant site and Bedhampton Springs against Protected Areas within a 2km buffer

VOLUME NUMBER: 6

PLANNING INSPECTORATE SCHEME NUMBER: WA010002

APPLICATION DOCUMENT REFERENCE: 6.3

APFP REGULATION: 5(2)(a)

May 2026

Version 0



from
**Southern
Water** 

The Southern Water logo consists of the words 'Southern' and 'Water' stacked vertically in a blue, sans-serif font. To the right of the text is a graphic element of three wavy blue lines, representing water. The entire logo is positioned in the bottom right corner of the page.

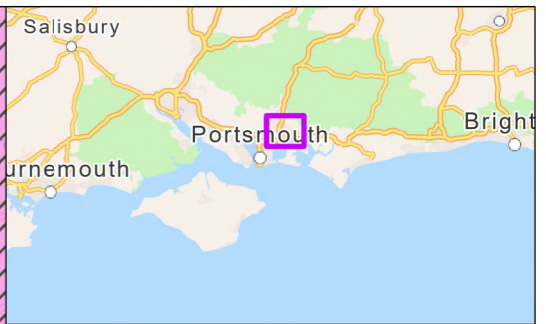
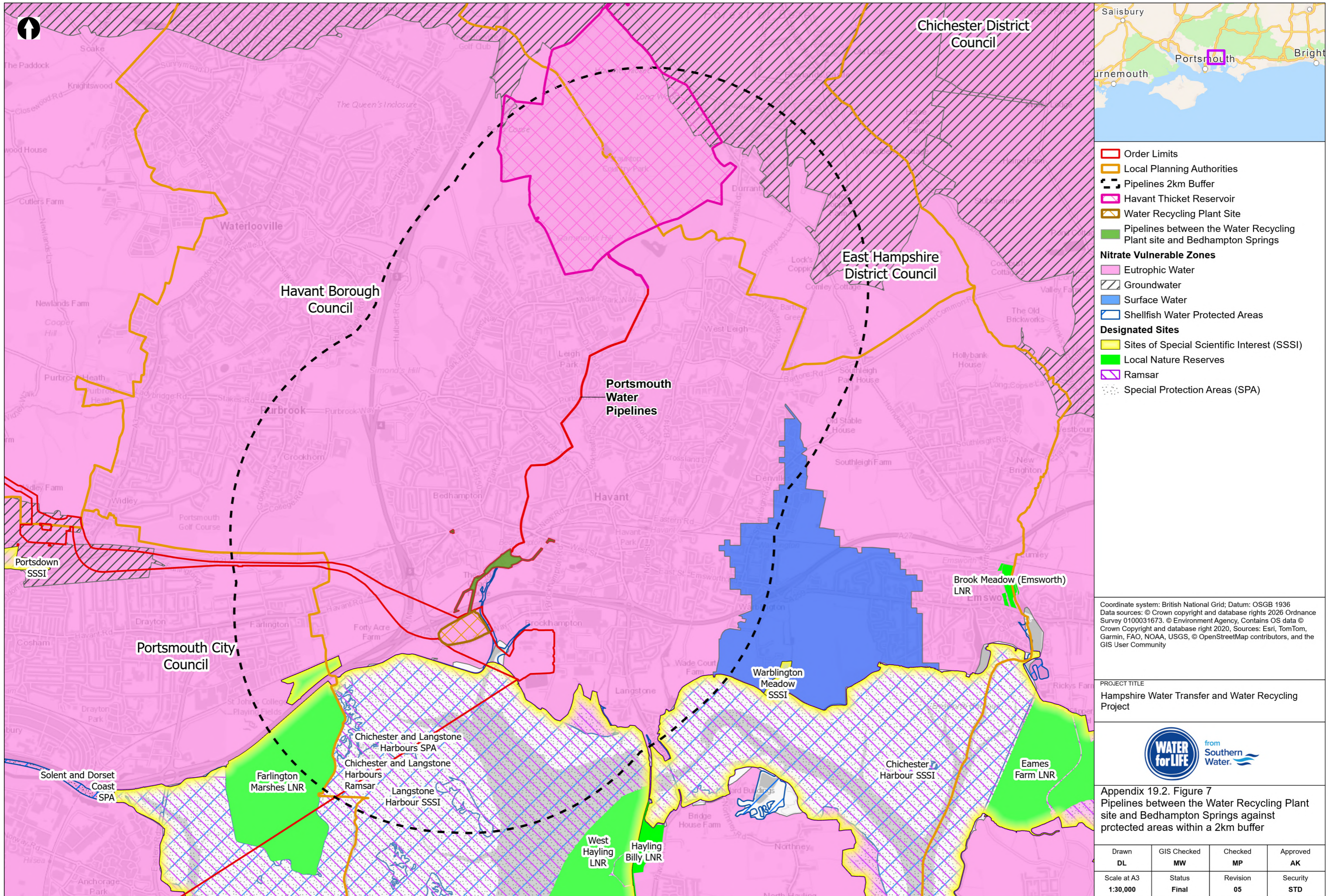

- Order Limits
- Local Planning Authorities
- Pipelines 2km Buffer
- Havant Thicket Reservoir
- Water Recycling Plant Site
- Pipelines between the Water Recycling Plant site and Bedhampton Springs
- Nitrate Vulnerable Zones**
- Eutrophic Water
- Groundwater
- Surface Water
- Shellfish Water Protected Areas
- Designated Sites**
- Sites of Special Scientific Interest (SSSI)
- Local Nature Reserves
- Ramsar
- Special Protection Areas (SPA)

Coordinate system: British National Grid; Datum: OSGB 1936
 Data sources: © Crown copyright and database rights 2026 Ordnance Survey 0100031673. © Environment Agency, Contains OS data © Crown Copyright and database right 2020, Sources: Esri, TomTom, Garmin, FAO, NOAA, USGS, © OpenStreetMap contributors, and the GIS User Community

PROJECT TITLE
 Hampshire Water Transfer and Water Recycling Project



Appendix 19.2. Figure 7
 Pipelines between the Water Recycling Plant site and Bedhampton Springs against protected areas within a 2km buffer

| | | | |
|-------------------------|-------------------|----------------|-----------------|
| Drawn DL | GIS Checked MW | Checked MP | Approved AK |
| Scale at A3 1:30,000 | Status Final | Revision 05 | Security STD |

© Southern Water 2026
 This document is issued for the party which commissioned it and for specific purposes connected with the captioned project only. It should not be relied upon by any other party or used for any other purpose.
 We accept no responsibility for the consequences of this document being relied upon by any other party, or being used for any other purpose, or containing any error or omission which is due to an error or omission in data supplied to us by other parties.

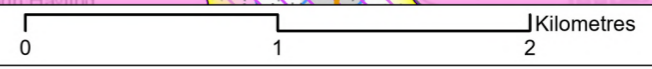

Drawing Number
 PC5223-RHD-ES-ZZ-D-Z-0102